

of Meeting ; and, on the Expiration of the said Twenty-one Days, the Registrar shall, in the Presence of the Proposer or Seconder of each Candidate, or of some Person to be named by them for the Purpose, sum up the Votes so returned ; and the Candidate, for whom the largest Number of Votes shall be returned within the Time aforesaid, shall be declared to be duly elected as from the Day of Meeting, and an Intimation to that Effect, under the Hands of the President of the Meeting and the Registrar, shall be forthwith published in the *Edinburgh Gazette*, and a Copy thereof fixed in some patent Place in the University ; and, in Case of an Equality of Votes for Two or more Persons, the President of the Meeting shall have a casting Vote : Provided always, that it shall be lawful for the Registrar to deliver his voting Paper, with the Blanks duly filled up as aforesaid, to any Member of the General Council personally, or to send it through the Post to any Member to

a different Address from that appearing in the Register, on an Application by such Member to that Effect being lodged with the Registrar not later than the Day immediately following the Day of Meeting ; but the Registrar shall not in any Case deliver the voting Paper of any Member to another Member, or to any other Person, but shall either send it through the Post, or deliver it personally to each Member ; and no Vote shall be reckoned in the Election, which is not returned under the Signature of a Member to the Registrar in a voting Letter issued as aforesaid.

In Witness whereof, these Presents are sealed with the Seal of the Commission.

JOHN INGLIS, *Chairman*.

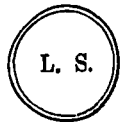

SCHEDULE (A.)

UNIVERSITY of [*Name of University*].

VOTING LETTER.

No. [*Number of Member, as in the Register*].

I [*Name of Member in full, with his Designation and Residence, to be filled in by the Registrar*], hereby record my Vote in favour of \* \_\_\_\_\_ for the Office of [*Chancellor or Assessor, as the Case may be*].

(Date) \_\_\_\_\_

† \_\_\_\_\_

\* Here the Voter will fill in the Name of the Candidate for whom he votes.  
 † Signature of Voter.

SCHEDULE (B.)

UNIVERSITY of [*Name of University*].

Election to the Office of [*Chancellor or Assessor, as the Case may be*].

Persons Nominated.	Proposed by	Seconded by
A. B., . . . .	( <i>Name of Proposer</i> ).	( <i>Name of Seconder</i> ).
C. D., . . . .	Do.	Do.
E. F., . . . .	Do.	Do.

SIR,

I have to intimate, that the above mentioned Persons have been nominated for the Office of [*Chancellor or Assessor, as the Case may be*], and I have to request that, if you desire to vote in the Election, you will insert in the Blank of the accompanying voting Letter the Name of the Person for whom you vote, and, after signing the Letter, will transmit it to me at the University, so as to reach me on or before [*Day on or before which Votes must be returned*].

I am, etc.,

\_\_\_\_\_ Registrar.

(Date) \_\_\_\_\_